

58

SCHEDULE OF JOINERY :

	FEET	METRE
MD	CINDORA CHANNEL	x 2.1
D	DOOR A2	2.08 x 2.1
D1	DOOR	2'-6" X 7'-0" 0.75 X 2.1
GD	GRILL DOOR	2'-6" X 7'-0" 0.75 X 2.1
FW	FRENCH WINDOW	4'-0" X 6'-0" 1.22 X 1.84
W1	WINDOW	4'-0" X 5'-0" 1.17 X 1.52
W2	WINDOW	4'-0" X 4'-0" 1.22 X 1.22
W3	WINDOW	4'-0" X 3'-0" 1.22 X 0.91
W4	WINDOW	3'-0" X 4'-0" 0.91 X 1.22
W5	WINDOW	1'-6" X 3'-0" 0.45 X 0.91

AREA CALCULATION SHEET

	SQ.FT	SQ.M
PLOT EXTENT	2400	233.05
PRO.G.F.PLAN	885.00	82.25
PRO.F.F.PLAN (INCLUDING BALCONY)	496.00	46.10
CAR PORCH	105.00	9.75
PLOT COVERAGE	41.25 %	
FSI	0.62	

COLOUR INDEX

PROPOSED	
ROAD	
BOUNDARY	

PLAN SHOWING THE PROPOSED CONSTRUCTION OF A RESIDENTIAL BUILDING IN PLOT NO. 778, NO. 157, UTHANDI VILLAGE, TAMBARAM TALUK, KANCHEEPURAM DISTRICT. SURVEY NO. 3/2B1 & S. NO. 2/2B1 PART IN VGP GOLDEN BEACH UTHANDI, S.NO. 3/117 (AS PER PATTI) APPROVED LAYOUT IN LP (MM) NO. 27 OF 1975

OWNER : R. MANIVANNAN & B. SHANTHI
ADDRESS : 8/54-4, KASTHURI STREET, SRI VENKATESH NAGAR, VIRUGAMBAKKAM, CHENNAI - 600 092

SIGNATURE : *R. Manivannan*
B. Shanthi

SCALE : 1" = 8' (1:100)

P. Ezhilarasan, B.E.,
Civil Engineer & Licensed Surveyor L.S. No. 256
Corporation of Chennai, Ambattur Municipality
Shop No. 19, T.N.H.S. Shopping Complex,
Thirumangalam, Anna Nagar West Extension
Chennai-101. Ph. 2615 2644, 94440 17387

LICENSED SURVEYOR

APPROVED LAYOUT IN LP (MM) NO. 27 OF 1975

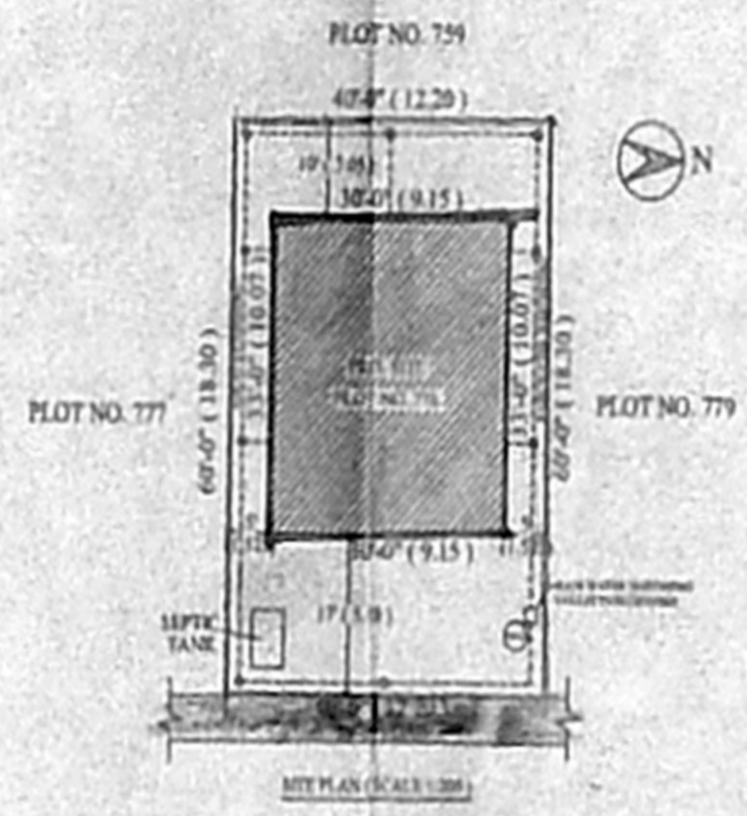
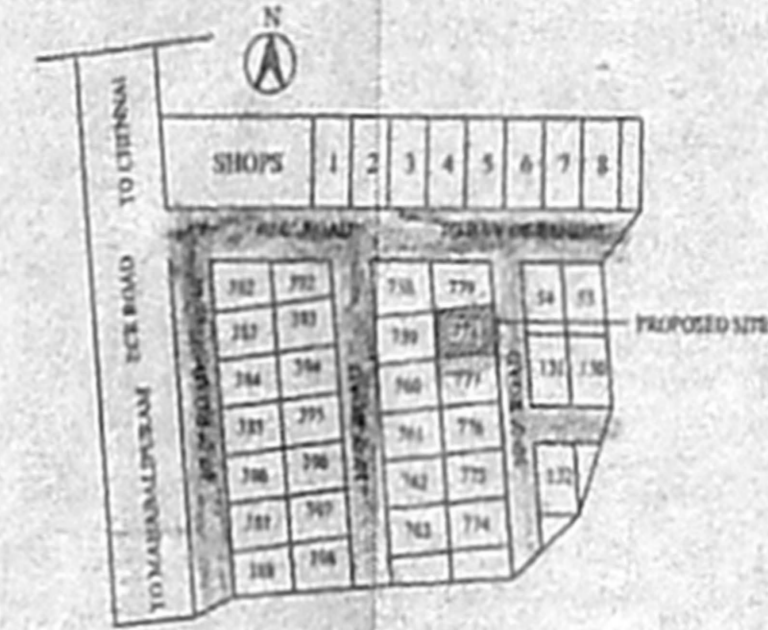

செ.பெ.கு.வ. பாடி

திட்ட வரைபட அனுமதி எண்
A/134/1/241/2006
ஒப்பளிக்கப்பட்டது
இயல்வலகக் கட்ட எண் 2/20822/10
பட்டியல் குறிப்பிடப்பட்டுள்ள
பலகைகளுக்கு உட்பட்டது
உறுதி செய்து கொடுக்க
சென்னைப் பெருமாள் வணர்ச்சி குழுமம்
சென்னை - 600 008.

SECTION A-A

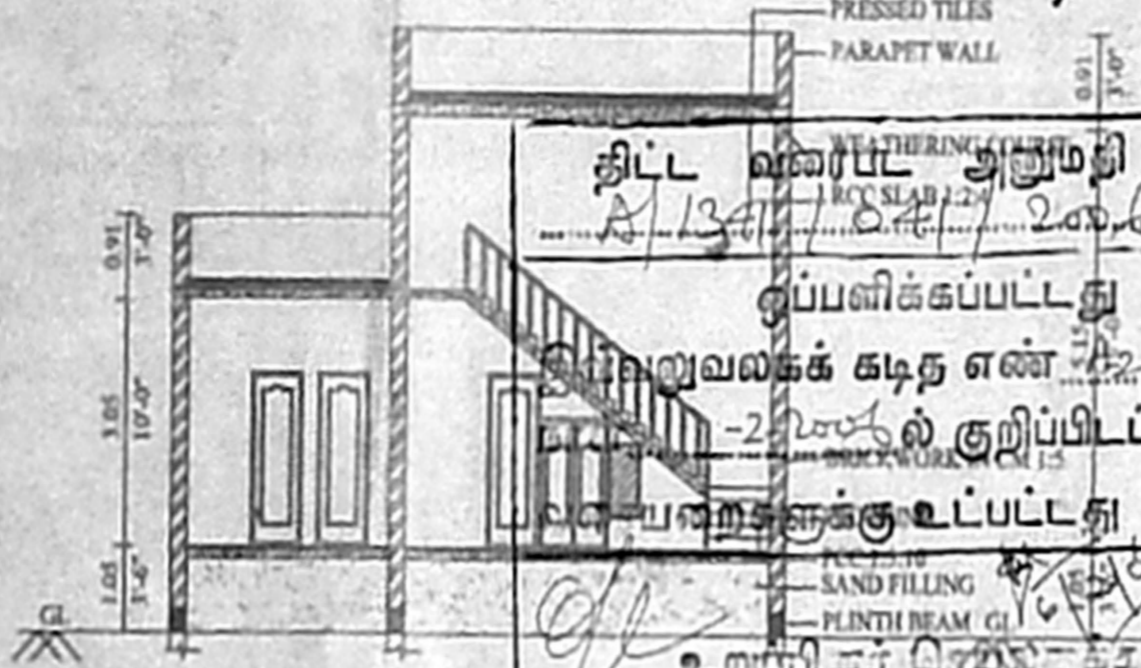

R. Manivannan

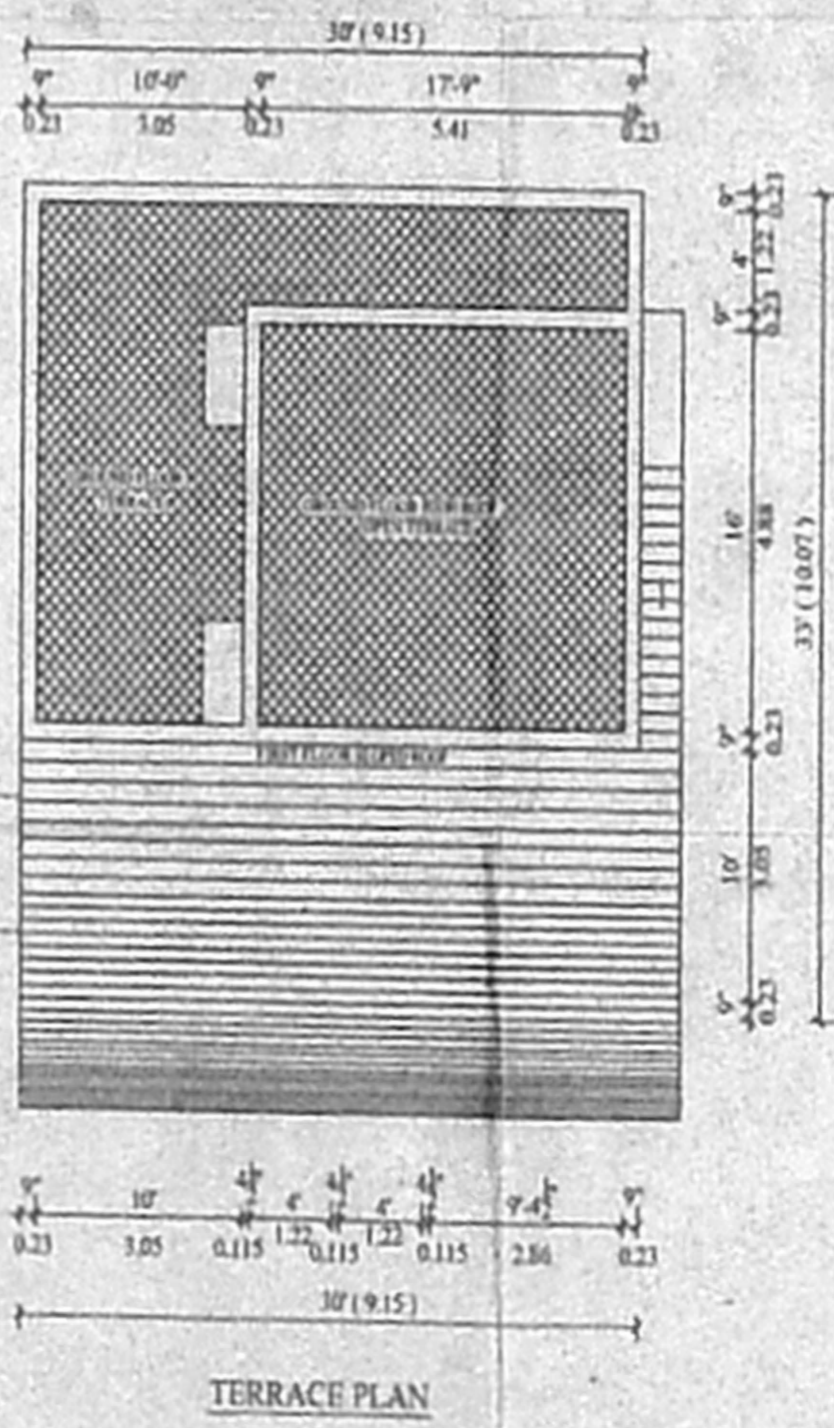
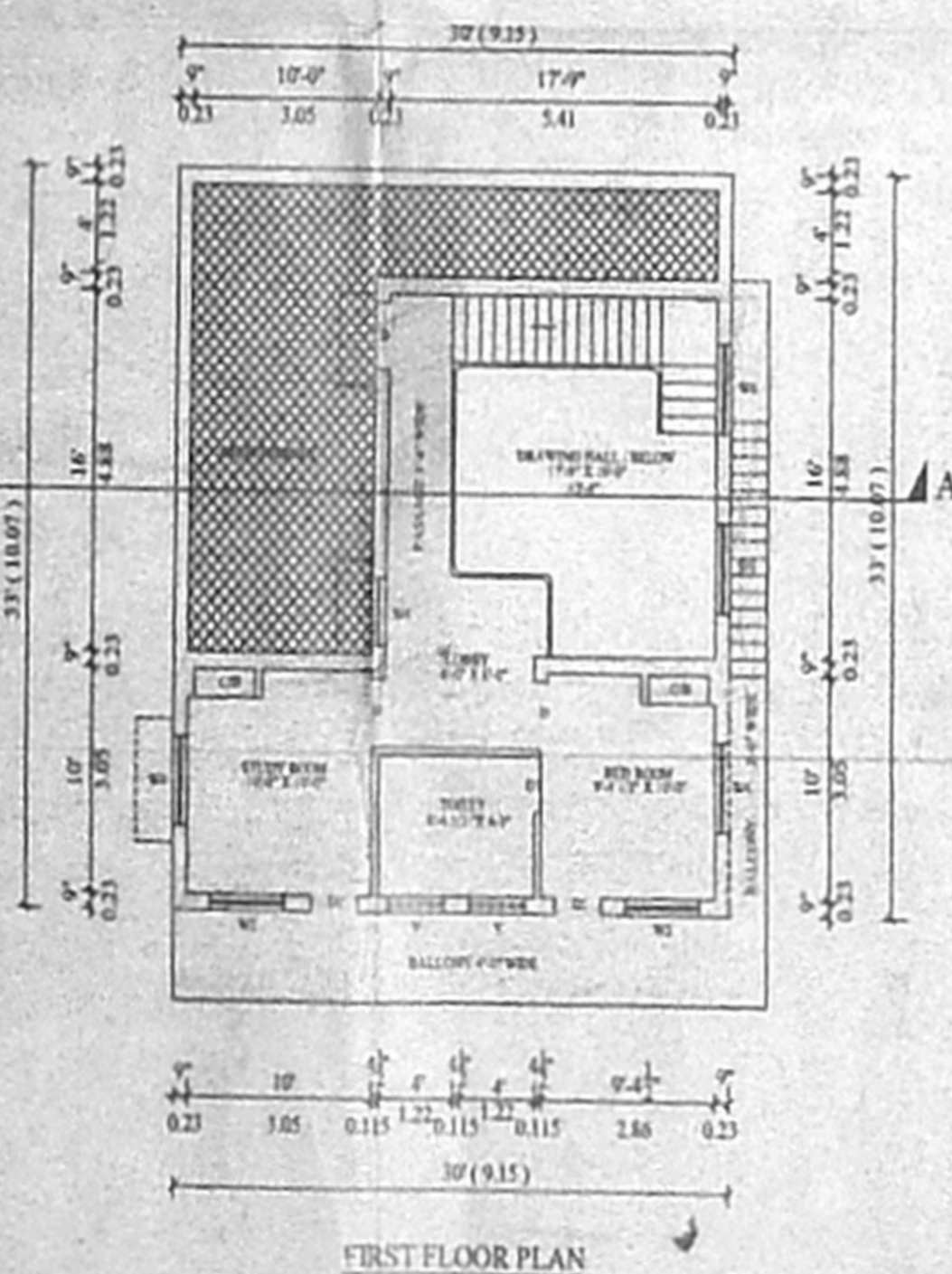
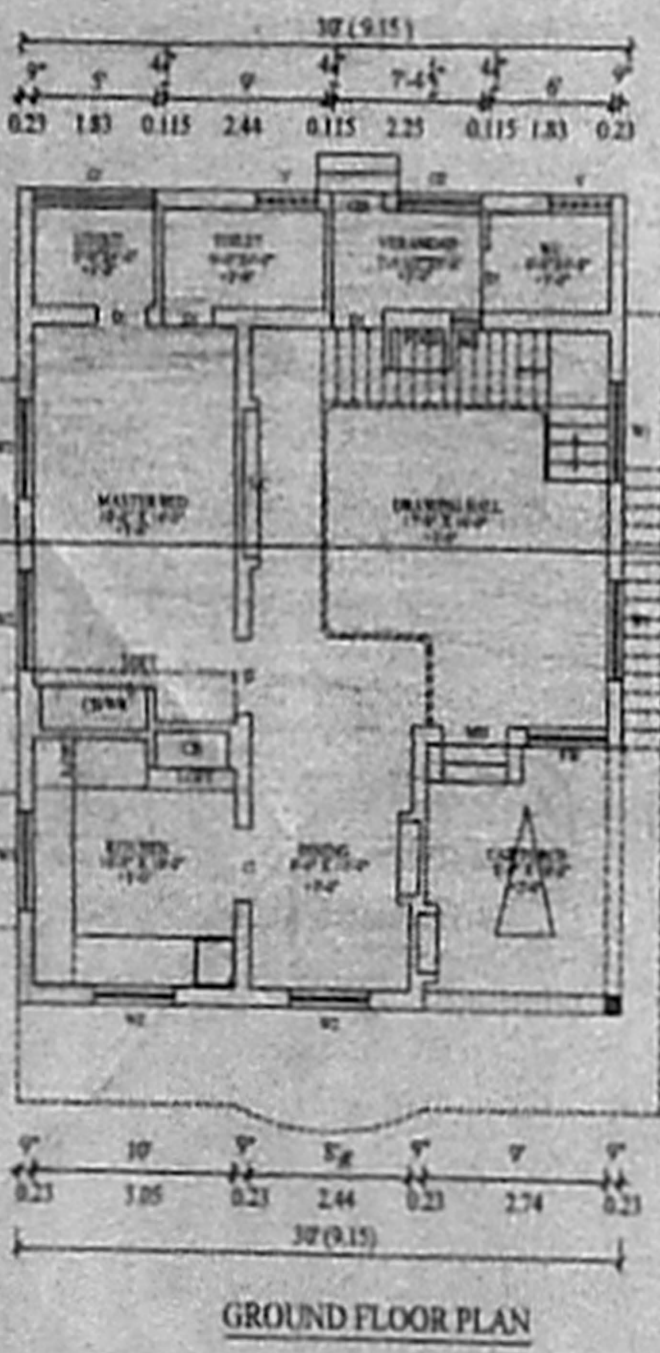
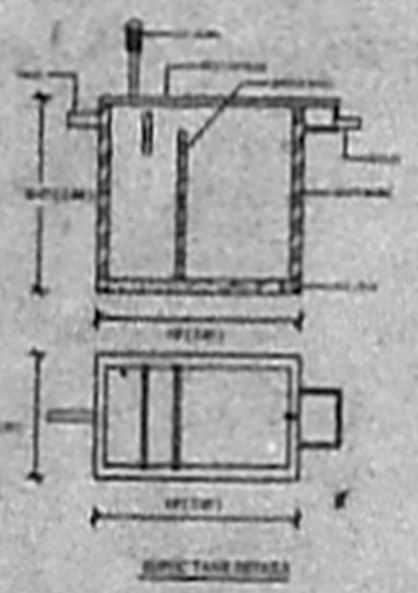
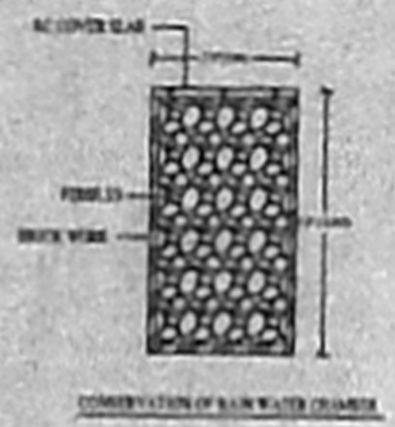
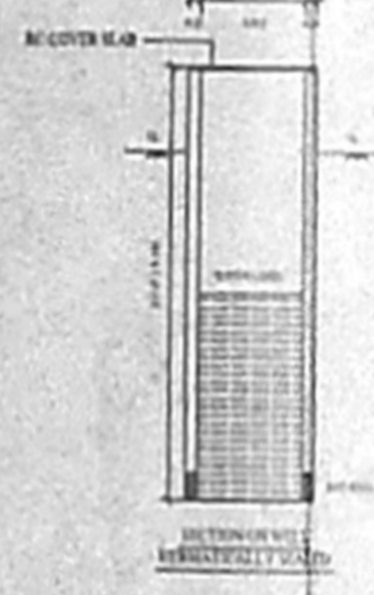
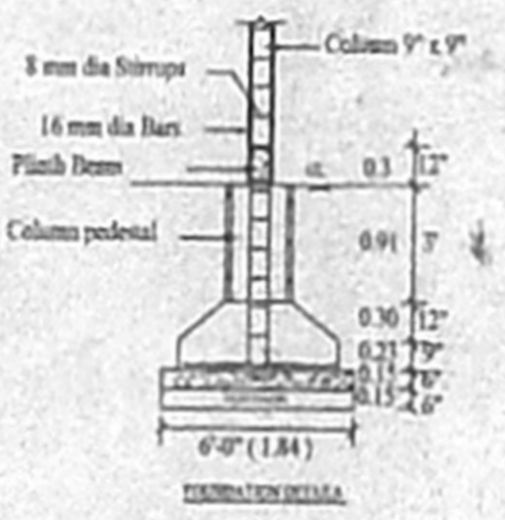

GROUND FLOOR PLAN

FIRST FLOOR PLAN

TERRACE PLAN